

EVA in RECORD 12/1/90

\*\* OFFICIAL RECORDS \*\*  
BK 1587 PB 1291

CERTIFIED TO:  
SOUTHEAST BANK, N.A.

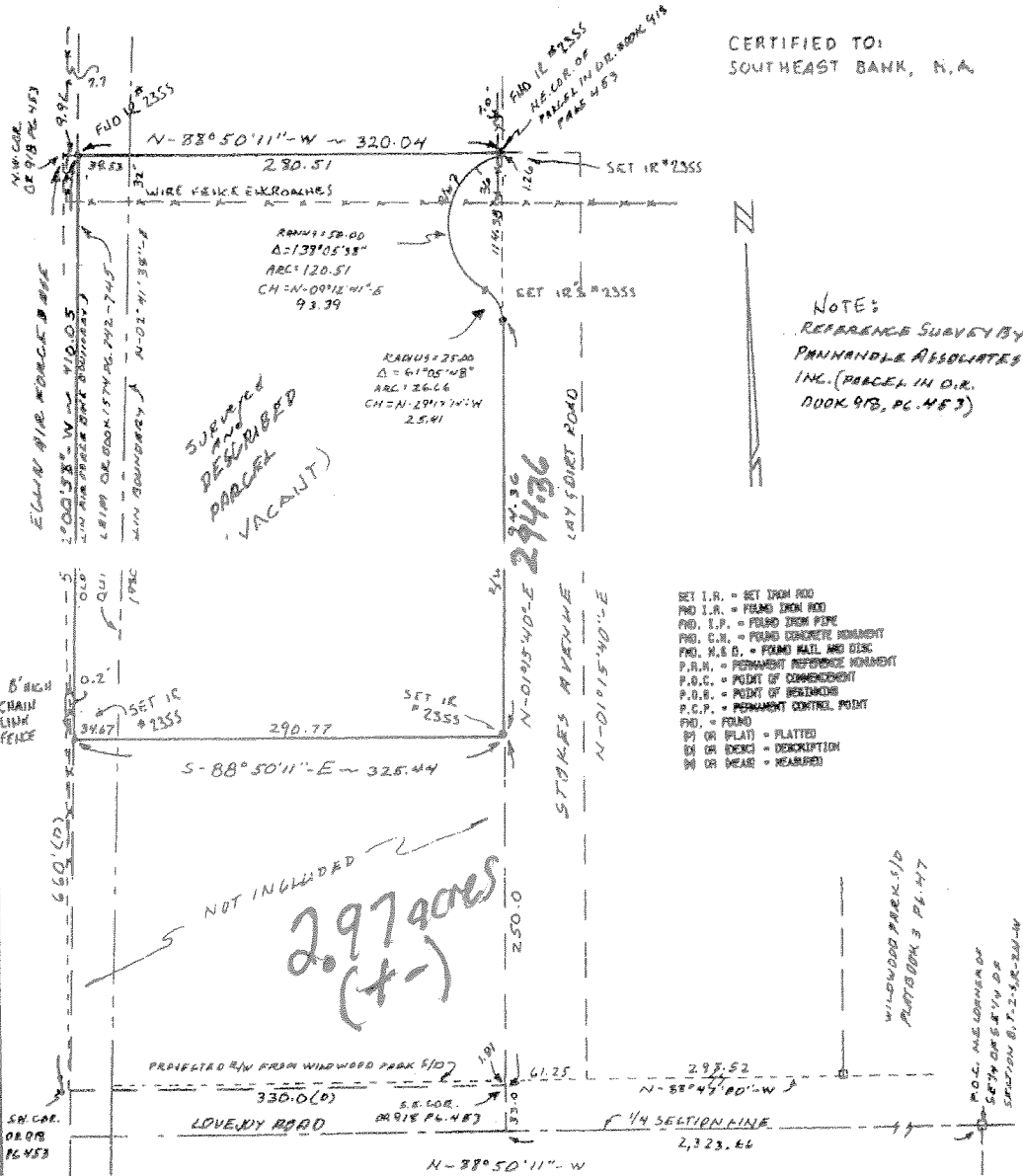

NOTE:  
REFERENCE SURVEY BY  
PANHANDLE ASSOCIATES  
INC. (PARCEL IN O.R.  
BOOK 918, PL. 463)

- SET I.R. = SET IRON ROD
- PRD I.R. = POUND IRON ROD
- PRD I.P. = POUND IRON PIPE
- PRD C.N. = POUND CONCRETE MONUMENT
- PRD M.S.D. = POUND MAIL AND DISC
- P.P.N. = PERMANENT REFERENCE MONUMENT
- P.P.C. = POINT OF COMMENCEMENT
- P.P.B. = POINT OF BEGINNING
- P.C.P. = PERMANENT CONTROL POINT
- PRD. = FOUND
- BY OR PLAT = PLATTED
- OR OR EMB. = EMBOSSED
- OR OR DEAR = DEAR

NOT INCLUDED  
2.97 acres  
(+/-)

SOURCE OF DESCRIPTION:  
PREPARED BY  
PANHANDLE ASSOCIATES, INC.

BASIS OF BEARING:  
1/4 SECTION LINE

DESCRIPTION: PER ATTACHED OKALILLA COUNTY, FLORIDA

REC. 7 TRP. 2-5 AGE. 2414 RECORDED --- BOOK --- PAGE ---

OBVIOUS ENCROACHMENTS FENCE AS SHOWN

UNDERGROUND ENCROACHMENTS NOT LOCATED

SCALE 1"=100' SURVEY DATE 11-30-90

ORDERED BY: MICHAEL W.M. MEAD, P.A.

F.B. 914 PG. 4 N.O.# 90-1360

TYPE OF SURVEY BOUNDARY

PURPOSE MORTGAGE

SURVEYORS CERTIFICATE  
I HEREBY CERTIFY THAT THIS SURVEY IS TRUE AND CORRECT TO THE BEST OF MY KNOWLEDGE AND BELIEF, AND MEETS THE MINIMUM TECHNICAL STANDARDS OF THE FLORIDA BOARD OF LAND SURVEYORS. (2181-6 F.A.C.)

Edward E. Rice  
EDWARD E. RICE, R.L.S. #5420 OR  
MICHAEL D. HANK, R.L.S. #4545  
RECERTIFIED DATE \_\_\_\_\_ NO# \_\_\_\_\_

ORDERED BY \_\_\_\_\_

NOT VALID UNLESS  
BEARING EMBOSSED

SURVEYORS SEAL  
#3420 OR #4545

SHEET 1 OF 2